



Important Questions to Ask Your Vet

WHAT ARE YOUR HOURS OF OPERATION?

If your kitten gets sick at 11 pm on a Saturday, what are your options? Having a vet open to reasonable hours that don't completely conflict with your work schedule is valuable.

WHAT SERVICES ARE PROVIDED BY YOUR CLINIC?

Surgery, X-ray, and anesthetic capabilities are essential at a vet's office and should be discussed.

- | | |
|---|--|
| <input type="checkbox"/> Vaccination Services | <input type="checkbox"/> Pet Loss & Support Services |
| <input type="checkbox"/> Diagnostic Blood Tests | <input type="checkbox"/> Referrals |
| <input type="checkbox"/> In-House Lab Services | <input type="checkbox"/> Behavior Modification |
| <input type="checkbox"/> Dentistry Services | <input type="checkbox"/> Radiology Services |
| <input type="checkbox"/> Surgical Services | <input type="checkbox"/> Ultrasound |
| <input type="checkbox"/> Anesthesia | <input type="checkbox"/> Electrocardiography |
| <input type="checkbox"/> Dietary Services & Counselling | <input type="checkbox"/> Blood Pressure Monitoring |
| <input type="checkbox"/> Boarding Services | <input type="checkbox"/> Micro-Chipping |



WHAT PARASITES ARE COMMONLY FOUND IN MY AREA?

What can be done to prevent them from infecting my pet?

WHAT IS MY KITTEN'S VACCINATION SCHEDULE?

It is crucial to get your cat immunized, so make sure you have a schedule set. Also, ask about deworming and when they recommend this take place.

(USE YOUR HEALTH JOURNAL TO TRACK VACCINATIONS)

IS IT NORMAL WHEN MY KITTEN DOES (INSERT BEHAVIOR)?

Your vet not only knows the physiological aspects of cats, but many of them are very open to discussing training and behavior. Pick their brain!



WHEN SHOULD MY CAT BE SPAYED/NEUTERED?

This is extremely important for your kitten to receive for both health reasons and the apparent issue of your female cat having an unwanted litter.

WHERE IS THE NEAREST 24 HR EMERGENCY PET HOSPITAL?

This is very important information should your pet need emergency medical care.

HOW OFTEN SHOULD I BRING MY KITTEN IN FOR A CHECK-UP?

Much like people, it is recommended that your cat be taken in at set intervals to check their health.

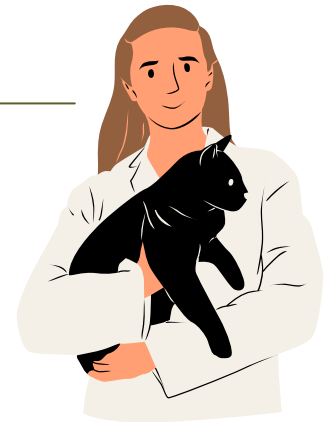

HAVE YOU HEARD ABOUT TLC PET FOOD?

*****PROVIDE THEM WITH THE "INFORMATION FOR YOUR VET" BROCHURE! LET US KNOW IF THEY HAVE ANY QUESTIONS.**

Questions Your Vet May Have For You

WHO IS MAINLY CARING FOR YOUR PET?

WHAT IS YOUR PET'S DAILY ROUTINE:

**When are they waking up? When are they eating? Where and how well are they sleeping?
What kind of exercise do they get?**



**TLCPETFOOD.COM | 1-877-328-8400
DELIVERED FRESH. DELIVERED FREE.**

WHAT TRAINING METHODS ARE YOU USING ANDS HOW IS IT GOING?

What behaviors are you trying to stop/practice? How is it going? What questions do you have about house training?

HOW HAS YOUR PUPPY BEEN ADJUSTING TO THEIR NEW HOME?

Aside from the typical behaviors exhibited by a puppy exploring their new environment, has your puppy been showing ongoing signs of stress or even pain that concerns you?

Red Flag Behaviors:

- Avoidance, hiding from people, animals, or things
- Lunging at you or someone else, reacting aggressively
- Ongoing biting or *mouthing* during physical handling, accompanied by the stiffening of their body, and hissing
- Apparent reluctance to make any one movement or labored movements when they sit lay down or move from one position to another
- Refusal to eat when left alone
- Repeated and unrelenting urination and/or bowel movements



